[map.search.ch] **Carte: av. Eugène-Rambert 11, 1005 Lausanne**
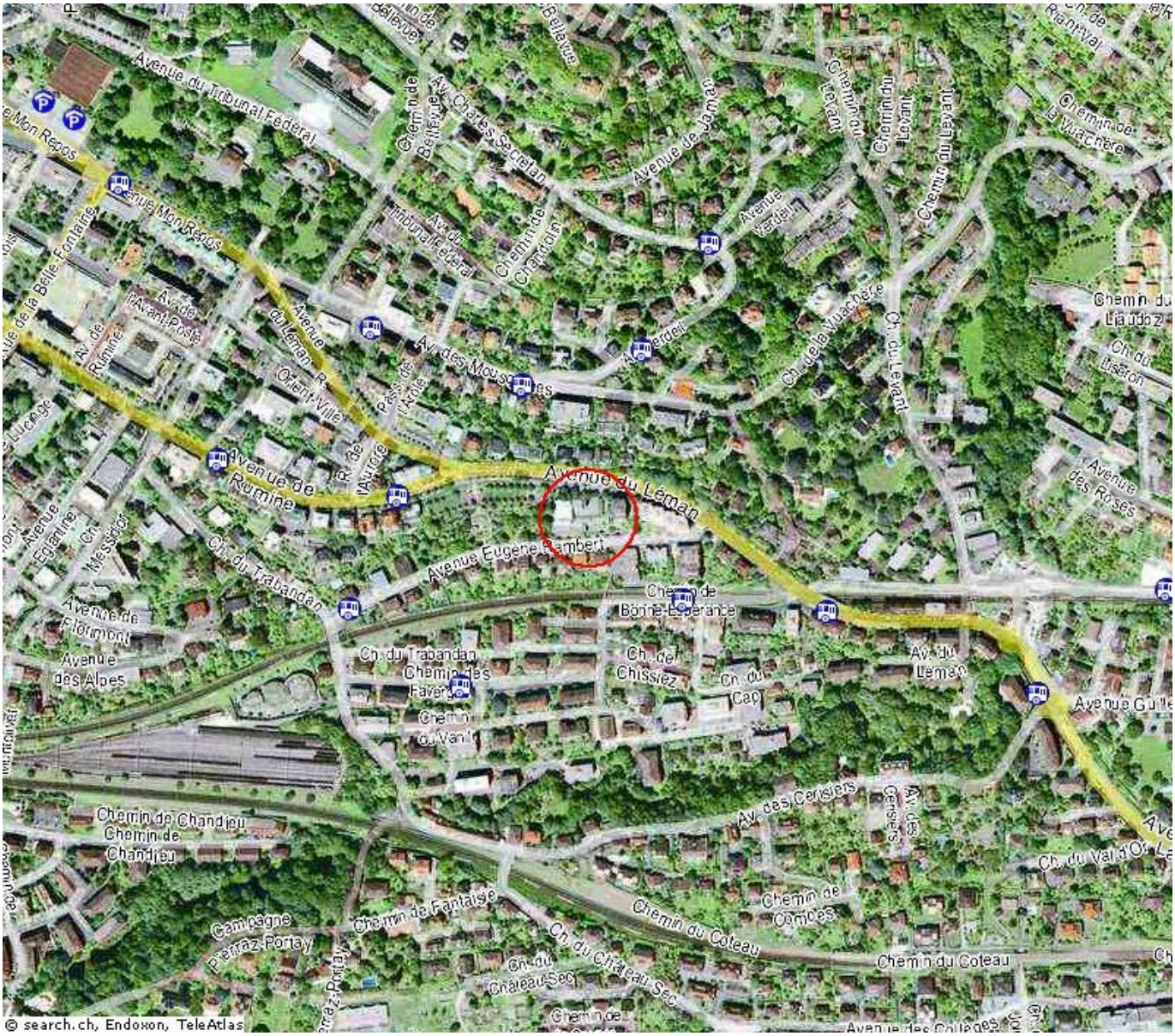
endoxon