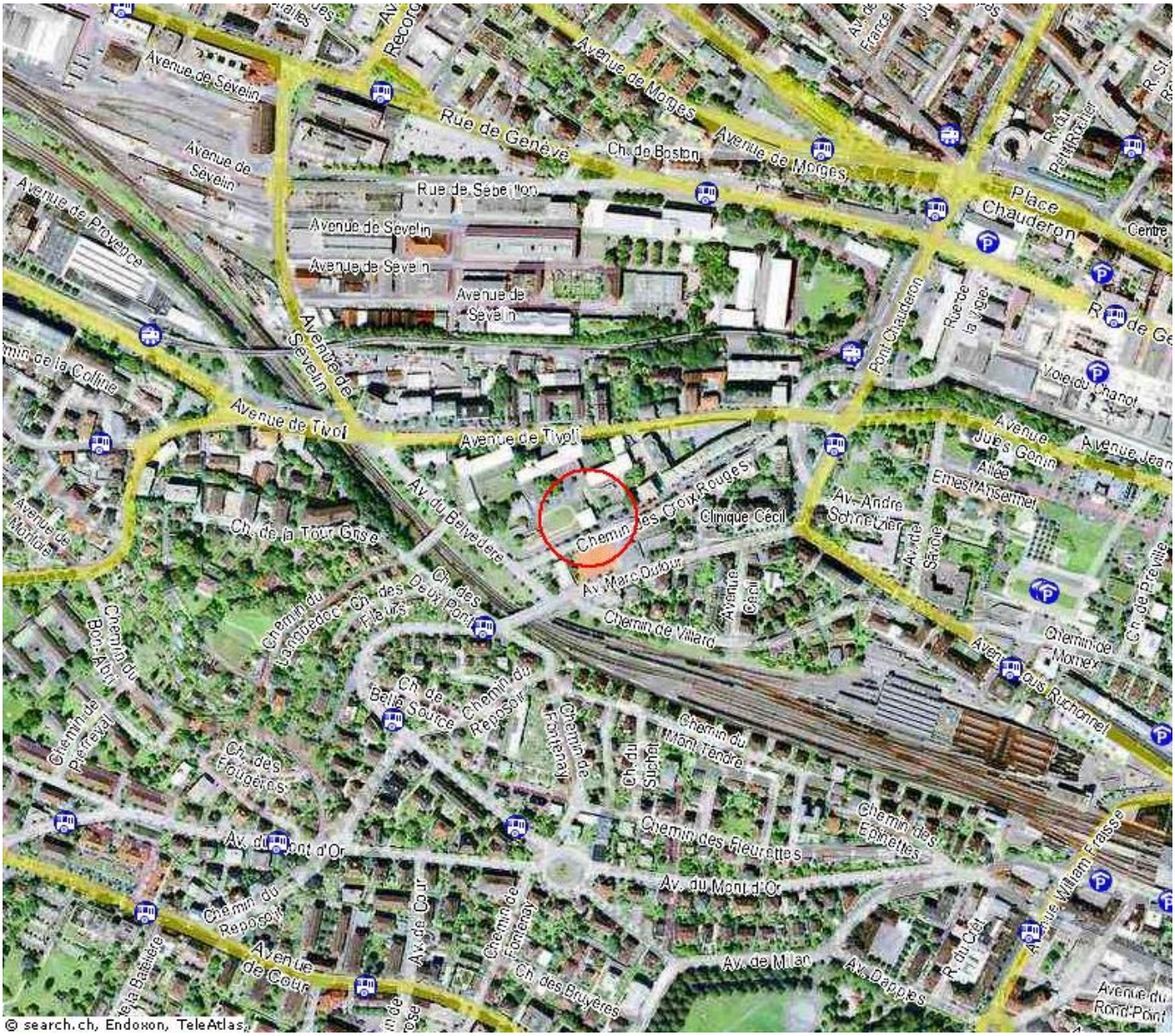[map.search.ch] **Carte: ch. des Croix-Rouges 24, 1007 Lausanne** endoxon