[map.search.ch] **Carte: av. Druey 3, 1018 Lausanne**
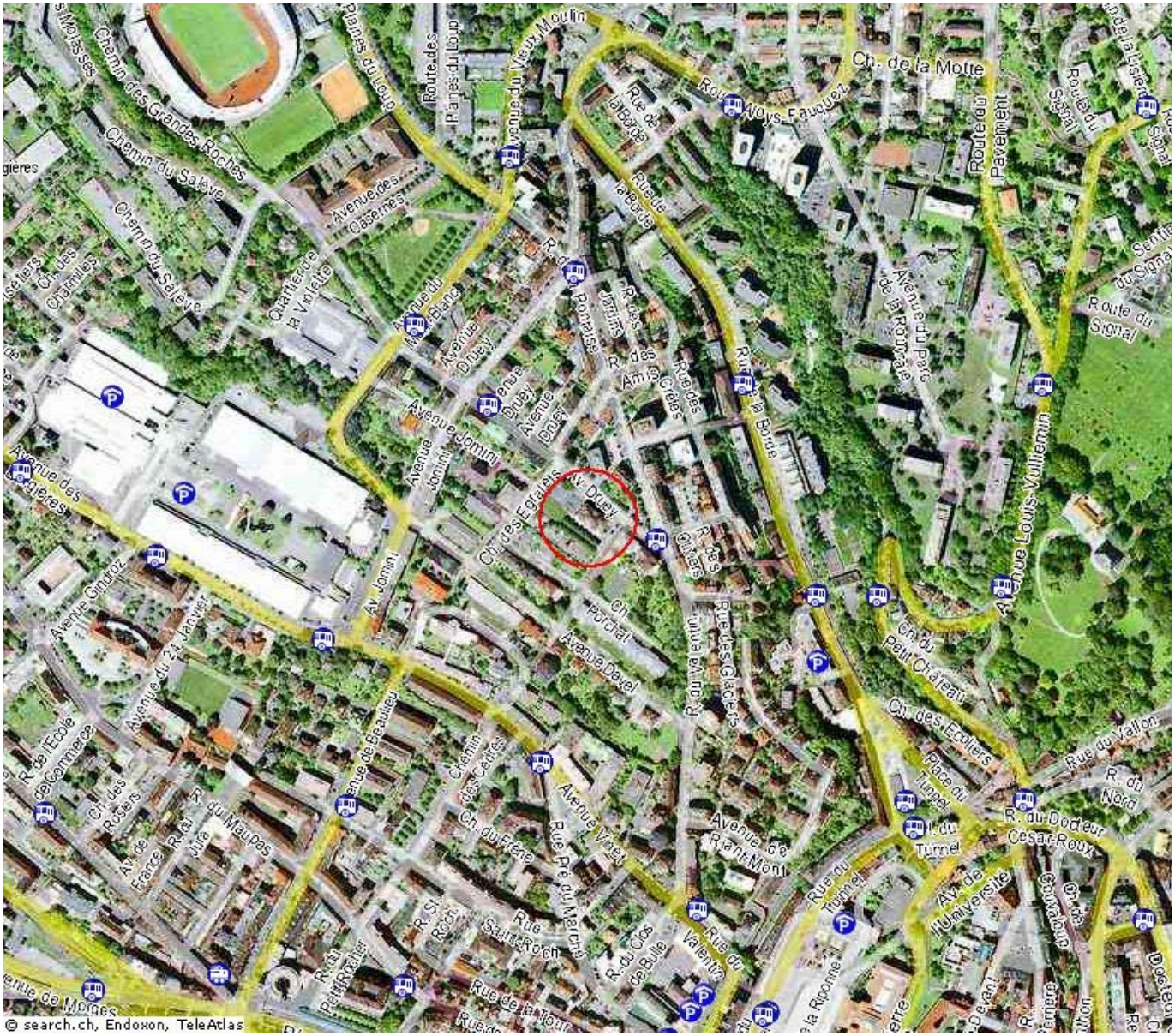
endoxon